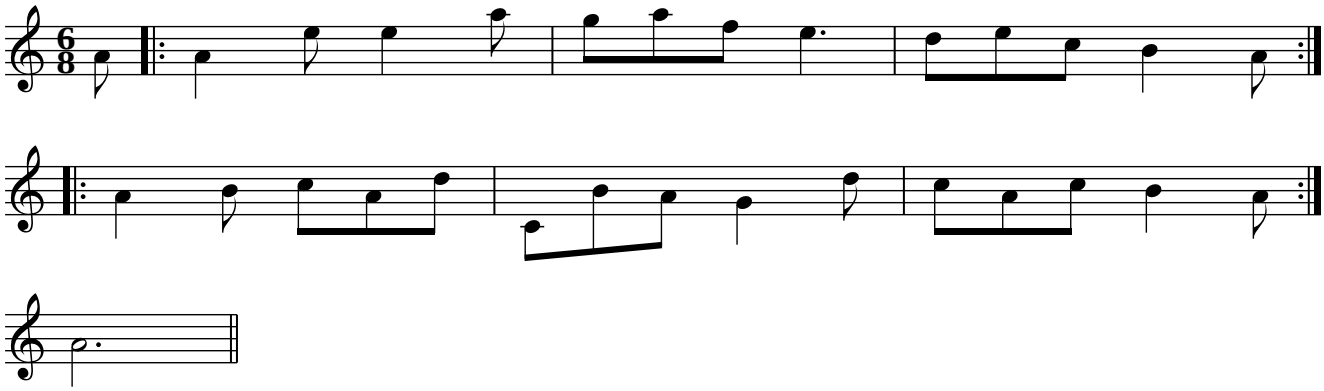Hoboekentanz